

Line up

Lennie Tristano

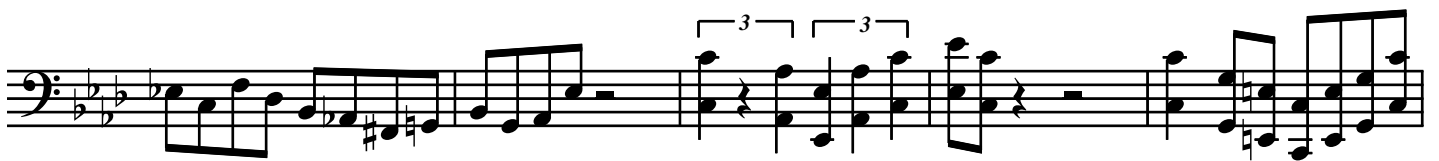

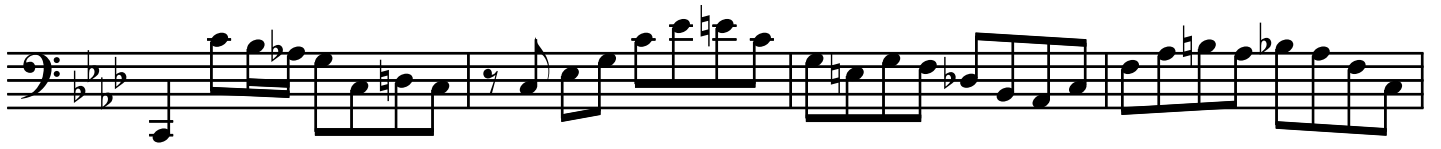

This page contains eight staves of musical notation, all in bass clef. The music is written in a key signature of two flats (B-flat and E-flat) and a 4/4 time signature. The notation includes various rhythmic values such as eighth and sixteenth notes, as well as rests. Several measures feature triplets, indicated by a bracket with the number '3' above or below the notes. Some notes are marked with accents or slurs. The piece concludes with a final chord consisting of a triad (F, A, C) and a bass note (F).

- Staff 1: A series of eighth and sixteenth notes, starting with a quarter rest.
- Staff 2: A series of eighth and sixteenth notes, starting with a quarter rest.
- Staff 3: A series of eighth and sixteenth notes, starting with a quarter rest.
- Staff 4: A series of eighth and sixteenth notes, starting with a quarter rest.
- Staff 5: A series of eighth and sixteenth notes, starting with a quarter rest.
- Staff 6: A series of eighth and sixteenth notes, including a triplet of eighth notes.
- Staff 7: A series of eighth and sixteenth notes, starting with a quarter rest.
- Staff 8: A series of eighth and sixteenth notes, starting with a quarter rest.
